

DETAILS

Valkendorfsgade – City



| | | | |
|-----------|---------------|------------------|------------------|
| Ref. no. | : 1821 | Rooms / bedrooms | 4 / 2 |
| Area | : City | Lease period | 01.03 → no limit |
| Size | : 83 Sqm. | Rent per month | DKK 14.600 |
| Furnished | : Unfurnished | Consumption | Excluded |

Description:

New renovated city apartment, close to Strøget, Kongens Have and 5-10 minutes' walk to Nørreport Station or the metro stop at Kongens Nytorv. The apartment consists of a large hall, living room, bedroom, master bedroom, kitchen with dining area and bathroom with shower. Perfect location if you wish to live in the city center, with shops and restaurants outside your door.

Please be aware that this apartment is without residence requirement.

| | | | | | | | |
|--------------------|---|--------------|---|--------------------|---|------------------|---|
| As seen | | Refrigerator | X | Laundry facilities | | Courtyard | X |
| Newly renovated | X | Freezer | X | Comb. wash./dryer | | Playground | |
| Addr. Reg. demand | | Stove | | Washing machine | X | Bicycle shed | |
| Entry phone | X | Hot plates | X | Tumbler | | Private parking | |
| Cable-TV | X | Oven | X | Bath tub | | Lift | |
| Internet | X | Cooker hood | X | Extra toilet | | Storage room | |
| Heating - District | X | Microwave | | Balcony/Terrace | | Public transport | X |
| Heating - Electric | | Dishwasher | X | Sea view | | Pet permission | |

To make an appointment for viewing this property please contact:

CPH|home
Nikolaj Plads 32
1067 Copenhagen K

T: +45 33 41 02 20
E: info@cphbolig.dk

DETAILS

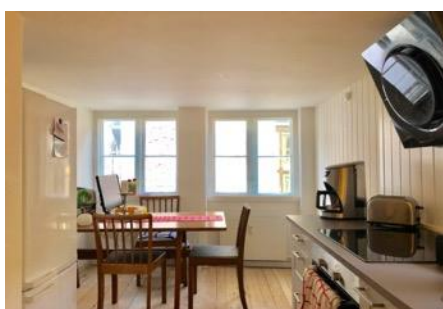

If You wish to make an appointment to view this property please contact us:

REF. NO.: 1821

PLEASE NOTE: The information given on these pages have been prepared in good faith and they are not intended to constitute part of an offer or contract. All photos, measurements, floor plans and distances that may be referred to are given as a guide only and should not be relied upon for the purchase of carpets or any others fixtures or fittings. Lease details, service charges etc. is given as a guide only and should be checked and confirmed by yourself prior to the exchange of any contracts and/or agreements.

If you will need further information please contact our office on +45 33 41 02 20

**To make an appointment
for viewing this property
please contact:**

CPH|home
Nikolaj Plads 32
1067 Copenhagen K

T: +45 33 41 02 20
E: info@cphbolig.dk